

# PLAT OF SURVEY

-OF-

LOT 107 OF MARINER HILLS SUBDIVISION, LOCATED IN THE NORTHWEST 1/4 OF THE SOUTHWEST 1/4, THE SOUTHWEST 1/4 OF THE SOUTHWEST 1/4, THE SOUTHEAST 1/4 OF THE SOUTHWEST 1/4 AND THE SOUTHWEST 1/4 OF THE SOUTHEAST 1/4 OF SECTION 34, TOWNSHIP 4 NORTH, RANGE 16 EAST IN THE TOWN OF LAGRANGE, WALWORTH COUNTY, WISCONSIN.

SURVEY FOR: RANDY WEBER

SURVEY LOCATION: W6081 MARINER HILLS TRAIL

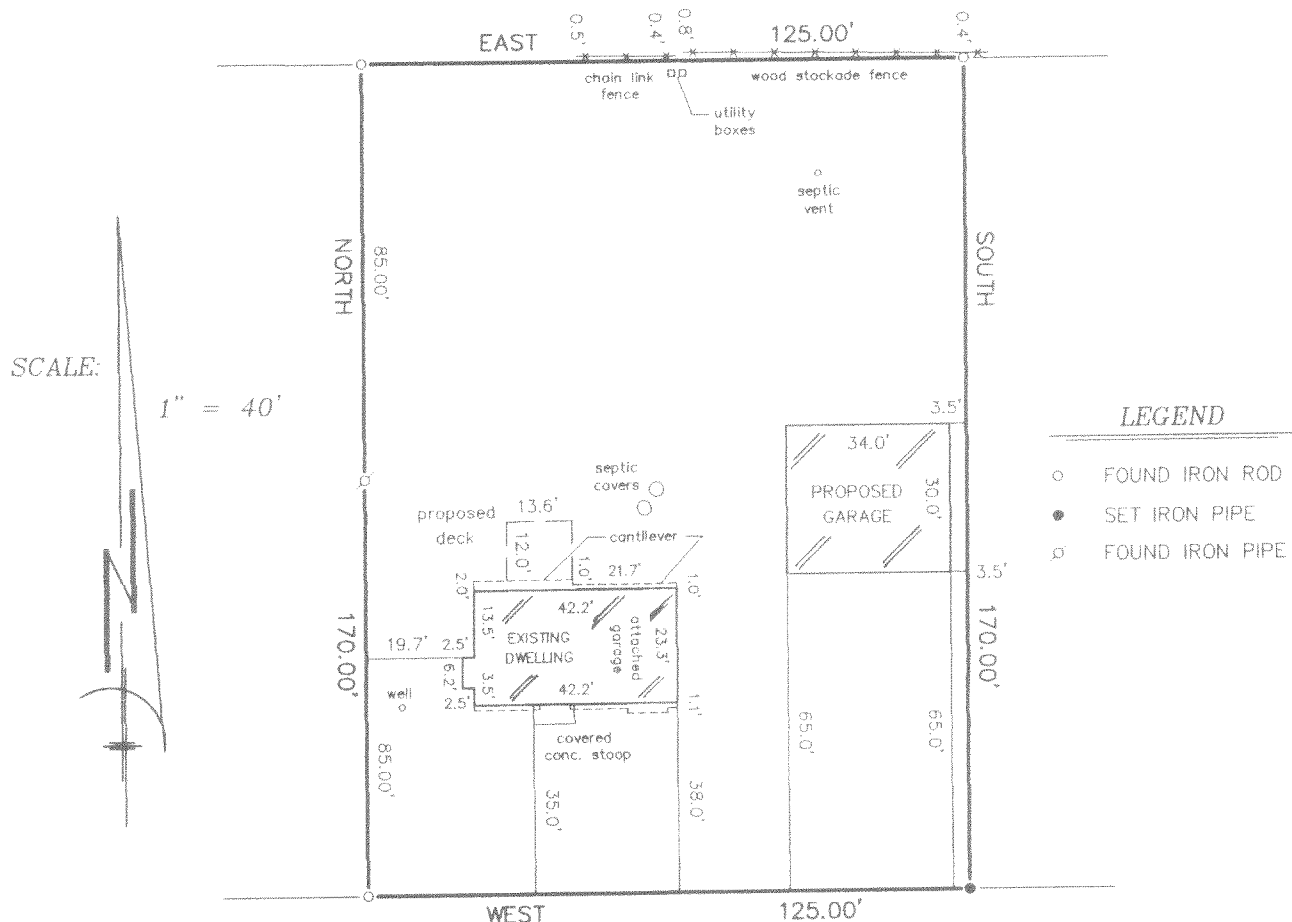

**MARINER HILLS TRAIL**

(66' WIDE)

"I hereby certify that I have surveyed the above described property and that the above map is a correct representation thereof and shows the size and location of the property, its exterior boundaries, the location of all visible structures and dimensions of all principal buildings thereon, boundary fences, apparent easements, roadways and encroachments, if any."

"This survey is made for the use of the present owners of the property, and those who purchase, mortgage, or guarantee the title thereto within one year from date hereof."



THIS IS NOT AN ORIGINAL PRINT  
UNLESS THIS SEAL IS RED.



**B.W. SURVEYING, INC.**

412 N. PINE STREET  
BURLINGTON, WI 53105  
(262)-767-0225

*Robert J. Wetzel*  
ROBERT J. WETZEL S-1778

APRIL 18, 2005  
DATE

6809  
JOB NUMBER

Handwritten: 416-2015

Handwritten: 416-2015